

ELEVATION

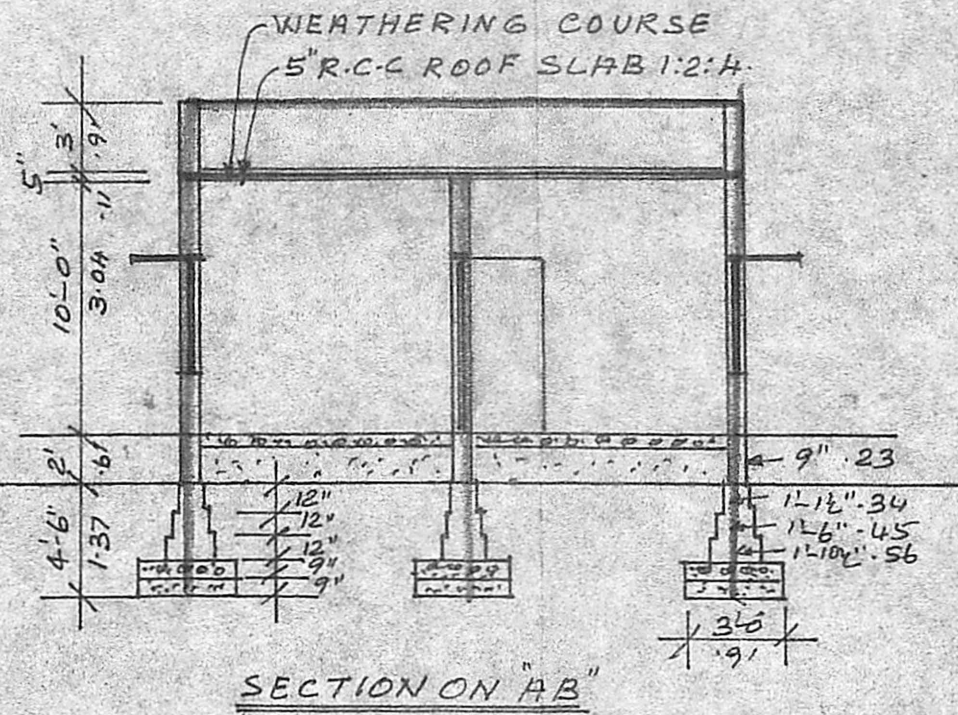

SECTION ON "AB"

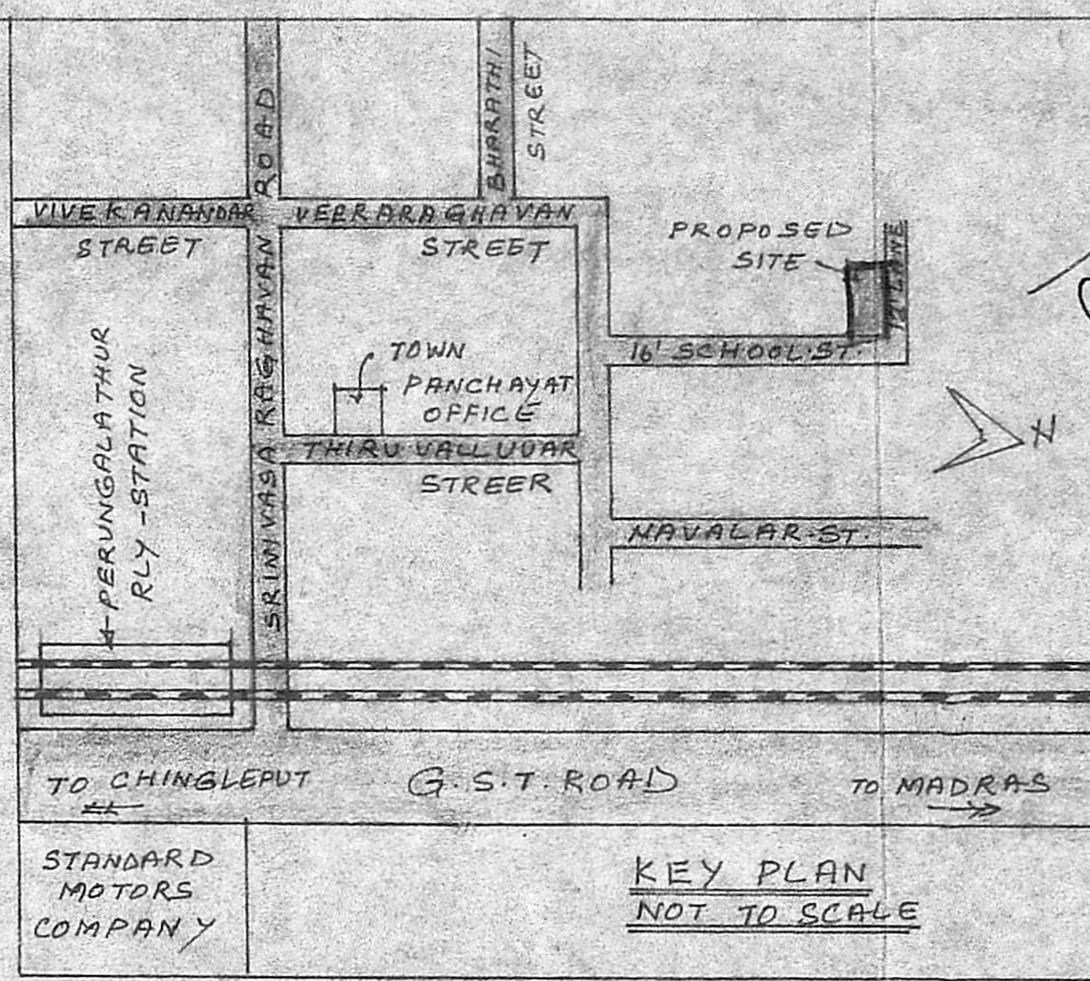

KEY PLAN
NOT TO SCALE

// SCHEDULE OF JOBBY //

D. PANELLED DOOR : 3'0" x 7'0" . 91 x 210

PANELED WINDOW : 2'6" x 6'0" . 75 x 182

W.A.I. - DO - 2'0" x 3'0" . 91 x 91

V- VENTILATOR . 8'0" x 2'0" . 91 x 61

// REFERENCE //

SAND FILLING FOR FOUNDATION & FLOORING.

P.C.C 1:4:8 FOR FOUNDATION & FLOORING.

BRICK WORK WITH C.M 1:5. FOR WALLS.

FLOOR FINISHING WITH C.M 1:3, 3/4" TK.

R.C.C SUN SHADE, R.C.C LINTEL,

R.C.C ROOF SLAB WITH C.C 1:2:4,

PLASTERING WITH C.M 1:5, 1/2" TK.

WEATHERING COURSE OVER

ROOF SLAB FIXING THE

PRESSED TILES WITH C.M 1:3, 3/4" TK.

PLAN SHOWING THE PROPOSED RESIDENTIAL BUILDING IN R.S. NO. 106/30P, AT PEERKANKARANAI VILLAGE, SAIDAPET TALUK, CHINGLEPUT DISTRICT. SCALE: 1" = 8'-0" (1:100)

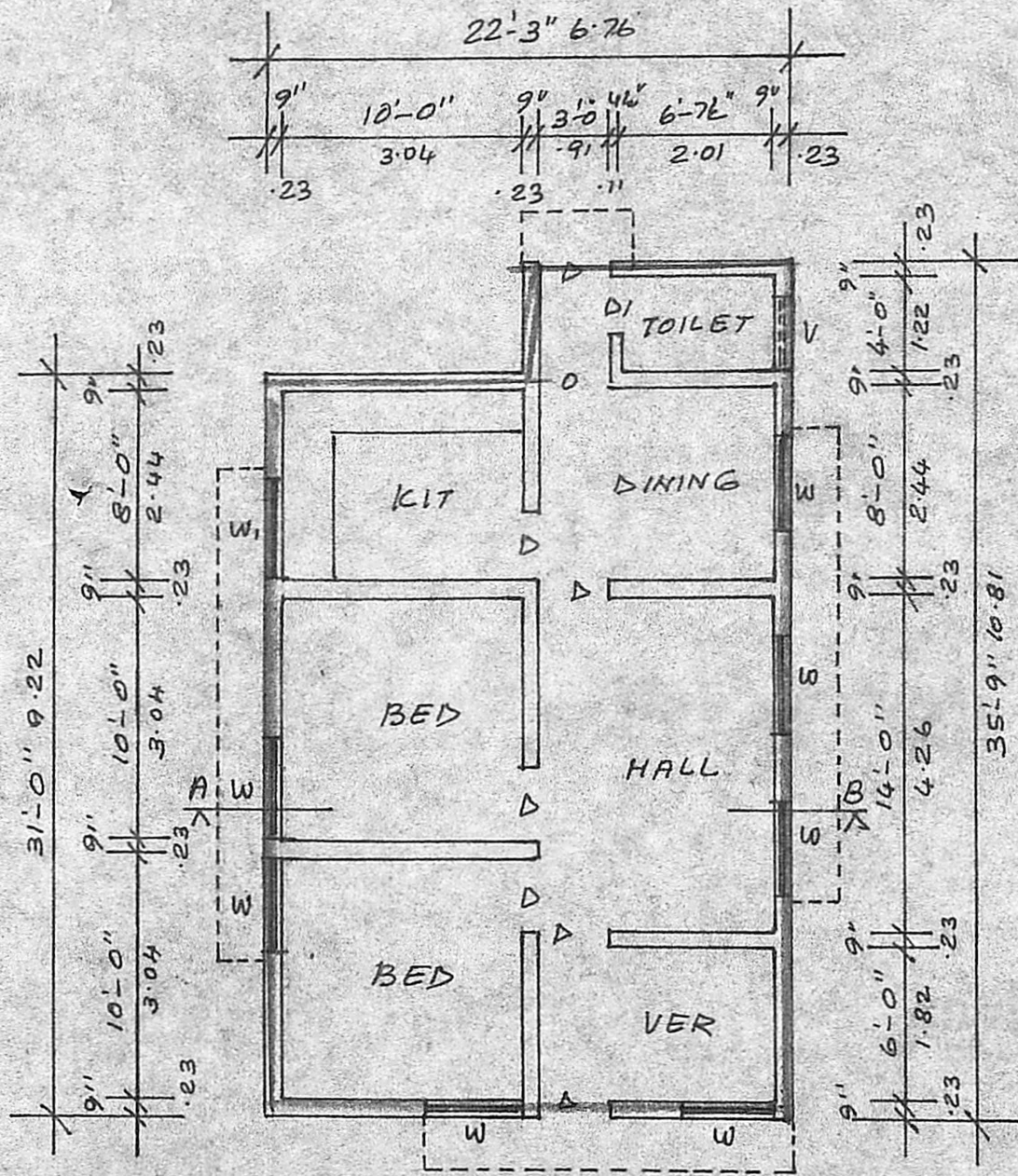

PLAN

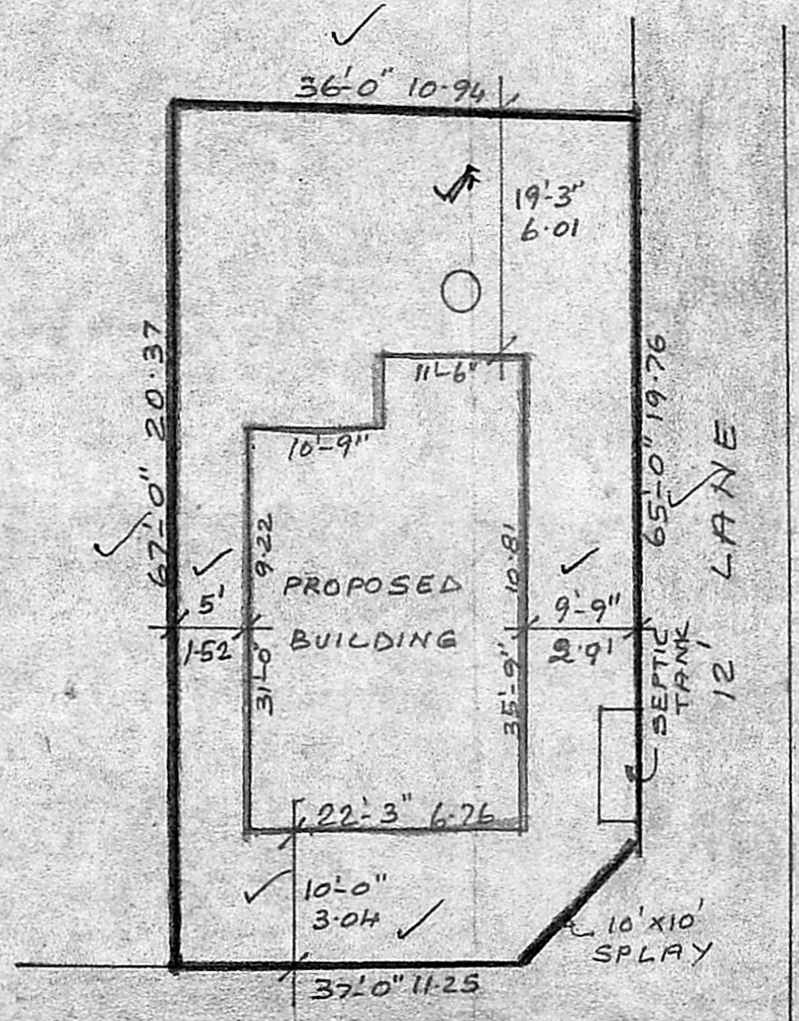

SITE PLAN

SCALE: 1" = 16' (1:200)

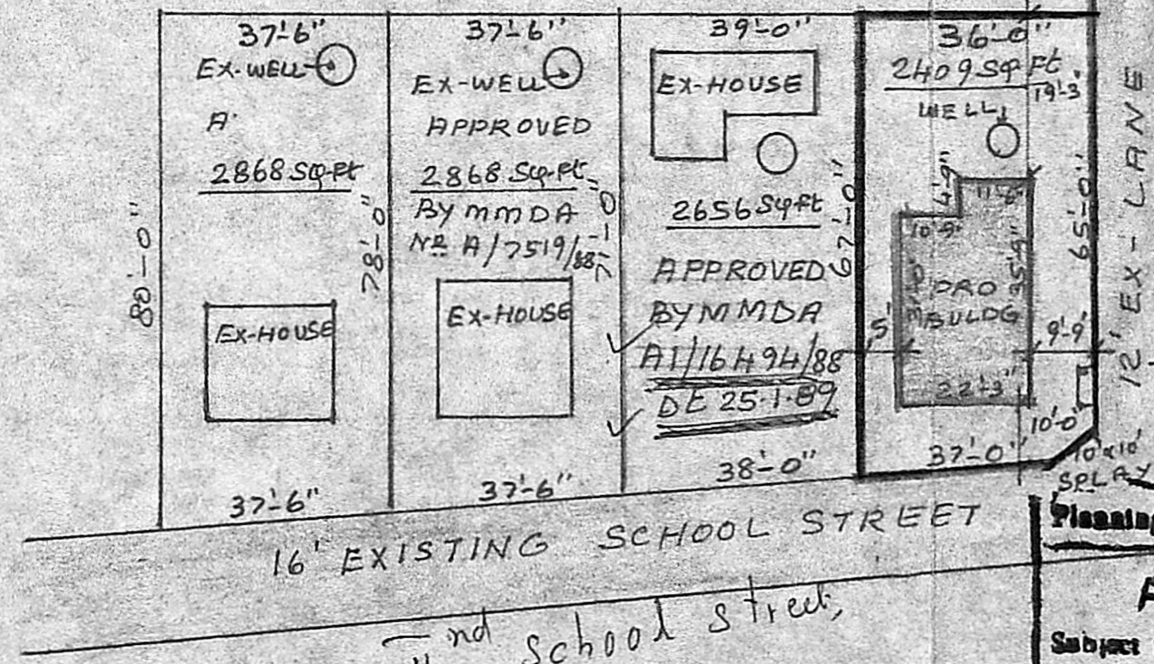

RESIDUAL PLOT DETAIL

SCALE: 1" = 33'-0"

PLOT AREA : 2409 SQ. FT.
BUILT UP AREA : 744 SQ. FT.

LEGEND

- PROPOSED
- ROAD
- PLOT BOUNDARY

Planning Form No. 17/765/89

APPROVED

Subject to the conditions in this office letter.

No. A/16353/80 D. 16/8-89

16/8/89

FOR MEMBER SECRETARY
MADRAS METROPOLITAN
DEVELOPMENT AUTHORITY

OWNER

R. Mohan Rao, D.C.A.

LICENSED SURVEYOR
CORPORATION OF MADRAS
REG. NO. 14

AMBATTUR TOWN SHIP
MUNICIPALITY
CONSULTING ENGINEER & CONTRACTOR
Office: 15 MADLEY ROAD
NAGAR, MADRAS-600 017

B.A. = 36 x 23 = 828 sq ft
= 77 m²

273
36.5
2409 sq ft
224 m²

17
229 0.34